

Proposed Solar Distributed Generation System
at "My home address"
Account # "my number" Location "my location"
Customer Name: "My name"

Utility Transformer

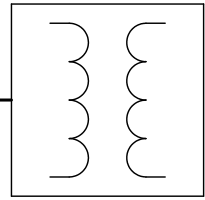

15 KVA

Existing outside Main Service Breaker
Panel mounted at Meter box Location

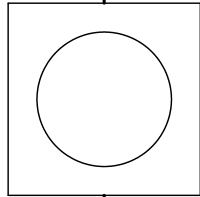

Existing Utility
Meter Box

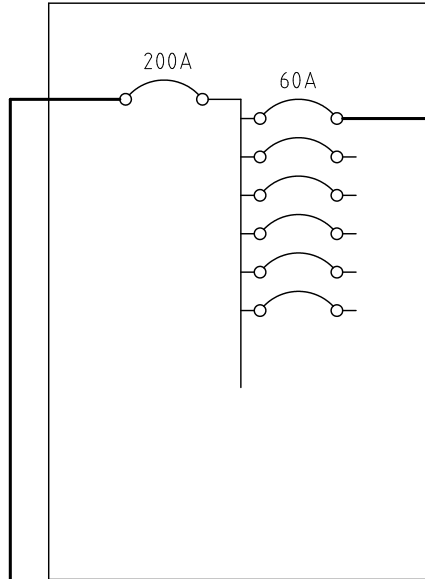

1 Phase 240VAC, 200AMP

Fused Lockable Safety
Main Disconnect Switch
Square D H-324-NRB
200 amp
NOTE: Interrupts
ungrounded conductors
only.

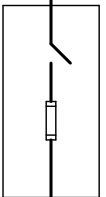
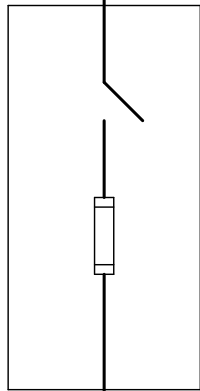

Fused Lockable Safety
Interconnection Disconnect
Switch, Square D 222-NRB
60 amp
NOTE: Interrupts
ungrounded conductors
only.

Max. 10KW inverter
Certified to meet or
exceed UL 1741 specifications
1 phase 240VAC



Approximate 10KW PV array

